

Summit Speech School

Impact Report

2022-2023

With Your Support, We Change Lives!

Summit Speech School



For Hearing Loss... and *Listening & Spoken Language* Expertise

It is the mission of Summit Speech School to empower children with hearing loss to become effective communicators using listening and spoken language. With support from families and professionals, there are no limits to our children reaching their fullest potential in their homes, schools, and communities, and becoming lifelong learners.

Summit Speech School is a 501(c) Non-profit organization that provides services for children with hearing loss and their families.

Our comprehensive services include:

- **Early Intervention Services**
- **Preschool**
- **Audiology Services**
- **Itinerant Service**

We are leaders in the Listening and Spoken Language Community.

Board of Trustees

Chair: William Bori
Treasurer: Mark A. Thomas
Loredana Cromarty
Steven Plump
John Tompkins

Vice Chair: Christine Preston
Samantha Barbieri
Tracy Dansky
Justin Raho

Secretary: Lisa Delano
Rasmeet Chahil
Scott B. McBride
Sara Scheid, MD



Our History...

In 1967 two of the most popular songs on the radio were “I’m a Believer” by The Monkees and “All You Need Is Love” by The Beatles. No doubt, 1967 was a great year to open the doors of Summit Speech School! When our doors opened, so too did limitless possibilities for children with hearing loss.



Originally located at 34 Upper Overlook Road Summit, NJ, Summit Speech School moved to our current location, 705 Central Ave in New Providence, NJ in 1994.

Our Approach and Leadership in the Listening and Spoken Language Community

Listening and Spoken Language is an evidenced-based approach to teaching children how to listen and talk. Our program, since it was founded in 1967, has used only this methodology. Results from the Longitudinal Outcomes of Children With Hearing Loss (LOCHI) study found that *“communicating through LSL alone resulted in higher outcomes when compared to children who used sign language along with LSL”* (Mission Probable, Hearing First; 2019). **Summit Speech School was the first school in the state of New Jersey to use LSL and we remain the only non-profit in New Jersey to operate a private preschool program exclusively using a Listening and Spoken Language approach...** when families decide to use LSL to teach their child to listen and speak, Summit Speech School provides the pathway to limitless opportunities. *As leaders in the LSL community, our professional affiliations include many leading universities, cochlear implant centers and more:*



The Children's Hospital of Philadelphia



St. Joseph's Health



COLUMBIA UNIVERSITY
MEDICAL CENTER



NYU Medical Center
NYU School of Medicine & NYU Hospitals Center

During Fiscal Year 2022-2023, Summit Speech School directly impacted 362 families... from infants/toddlers to adolescents preparing to graduate high school

- 91 Early Intervention Children and Families
- 23 Preschool Students
- 242 Itinerant Students across 66 NJ School Districts

Summit Speech School Children Served by Program

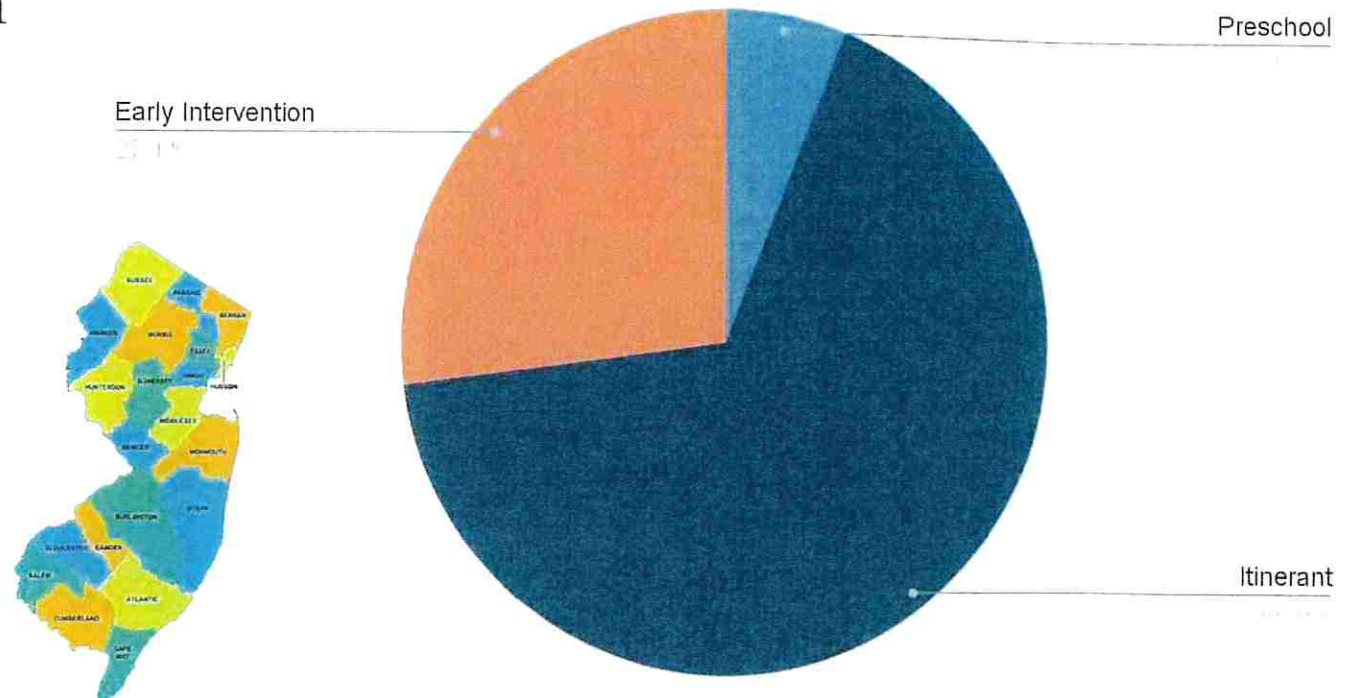

Early Intervention

During the 2022-2023 Fiscal Year, our staff included three full-time Teachers of the Deaf/Hard of Hearing, a full-time interpreter and a part time Teacher of the Deaf and a Speech and Language Pathologist. The cost of the Early Intervention services we provide is only partially funded by the NJ Department of Health.

We rely on our supporters to provide the additional funding, nearly \$400,000, to operate our intensive, impactful and life-changing Parent Infant Program.



Early Intervention Financial Data

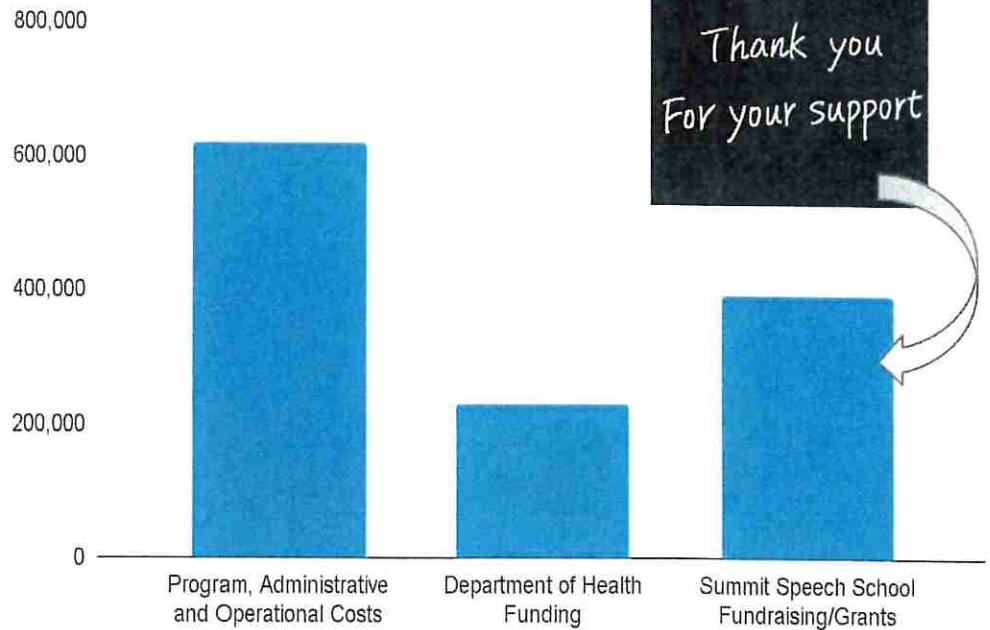

Program, Administrative and Operational Costs	\$620,046
Department of Health Funding	\$230,072
Deficit covered by Summit Speech School Fundraising/Grants	\$389,974

Early Intervention: Our Dynamic Parent Infant Program

In addition to providing direct services in the homes of the families we serve, we are also proud to host our Parent Infant Program twice a week throughout the year. Infants as young as six months of age and toddlers up to age three come to Summit Speech School and learn how to talk and listen.

Our multidisciplinary model allows for one of our Teachers of the Deaf/Hard of Hearing, Speech and Language Pathologists and an Occupational Therapist to work as a team, directly with our infants and toddlers. Parents/caregivers learn how to model spoken language skills for children. During other sessions, parents receive training while their children work directly with our staff.

The program provides parents with support and they quickly learn that their child's future, just like any other child, is filled with limitless possibilities!

Thanks to our supporters...

our Parent Infant Program Changes Lives!





Parent/Guardian Support and Training



We have more than 50 years of experience working with children with hearing loss and their families. We understand the journey and the challenges that parents and guardians may face along this path. With our expertise, we provide training and support for parents throughout the year. When families attend our program, they join our family and become closely connected with other families on a similar journey.

During the 2022-2023 School year we provided parents and guardians with training in the following areas:

Emotional Well Being
Your Rights in Special Education
Hearing Loss and Indian Culture
Deaf Mentor Program
Stress and Burnout
Transition to College



Cochlear Implant Design
Literacy and Hearing Loss
Transition to Preschool
Microtia/Atresia Awareness
Sports and Hearing Loss

Preschool: Program Overview

Our 210 day program includes a 30 day extended school year program

Students have daily access to our Educational Audiologist

We are an Approved Private School by the NJ Department of Education

State of the Art Facility: All classrooms and therapy rooms are acoustically treated, have universal access to DM systems and have observation booths with one way access.

Our average class size is 5-7 students

Our staff to student ratio is less than 3:1; staff includes the following:

- 4 Teachers, Dual NJ DOE Certified as a Teacher of the Deaf/Hard of Hearing and Preschool Teacher
- 3.5 Speech and Language Pathologists providing daily speech and language services to every student!
- At least one paraprofessional in each of our 4 classrooms
- All staff receive ongoing training and have expertise in the delivery of Listening and Spoken Language Services
- We have a Full-time Nurse and provide Occupational/Physical Therapy Services

Amazing Impact: 7 out of 7 of our preschool graduates returned to their home school district!





Audiology Services

Our audiology services are critical for the development of listening and language. It is imperative that we ensure every student has access to hearing. When this occurs, we maximize positive outcomes.

Our *professional Audiology Booth* is used to ensure students have access to hearing. Our audiologist uses the booth to check equipment and complete comprehensive evaluations.

Our audiologist works closely with our Teachers of the Deaf and Speech and Language Pathologists. Additionally, she works closely with each child's clinical audiologist.

We also provide support to school districts, complete private evaluations and provide professional development.

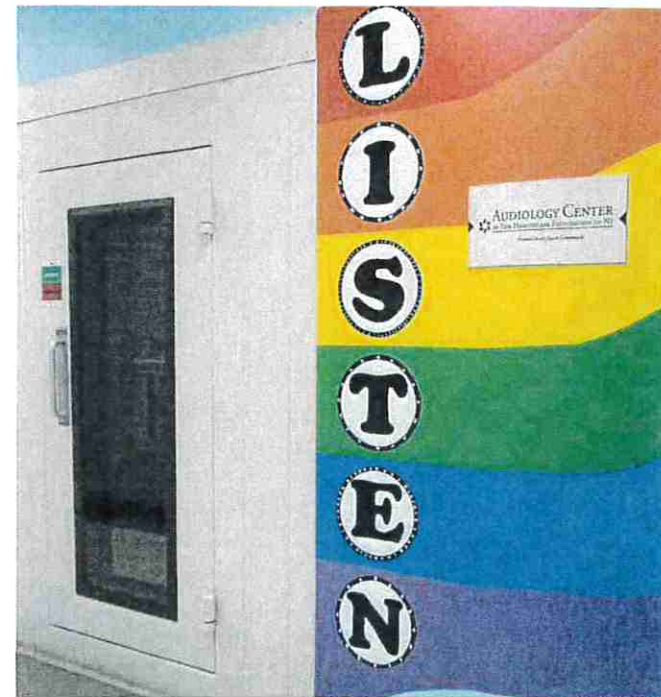



Itinerant Services

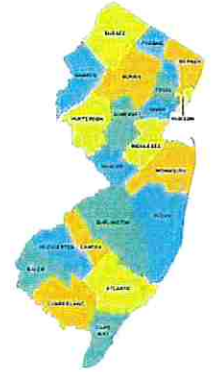

As strong proponents of inclusive education, during the 2022-2023 school year we provided services to 242 students in 66 NJ School Districts!

Our Teachers of the Deaf understand the neuroscience of hearing and the scaffolds required for a student to increase Listening and Spoken Language competencies. To optimize a student's access to sound, our Teachers of the Deaf work with students and district staff to improve:

- Auditory Attention Detection
- Memory Discrimination
- Auditory Recognition, Sequencing and Comprehension
- Auditory Retrieval and Expressive Communication

As a result, students are able to remain in their home school district and thrive.

Itinerant Financial Data

During the Fiscal Year 2022-2023, our staff included 12 full-time and 3 part-time Teachers of the Deaf/Hard of Hearing. Local school districts contract with Summit Speech School to provide Listening and Spoken Language services in the student’s home school district.

We rely on our supporters to provide the additional funding, \$215,920, to serve students in their home school district.

Program, Administrative and Operational Costs	\$1,660,798
Local School District Revenue	\$1,444,878
Deficit covered by Fundraising/Grants	\$215,920

Itinerant Financial Data

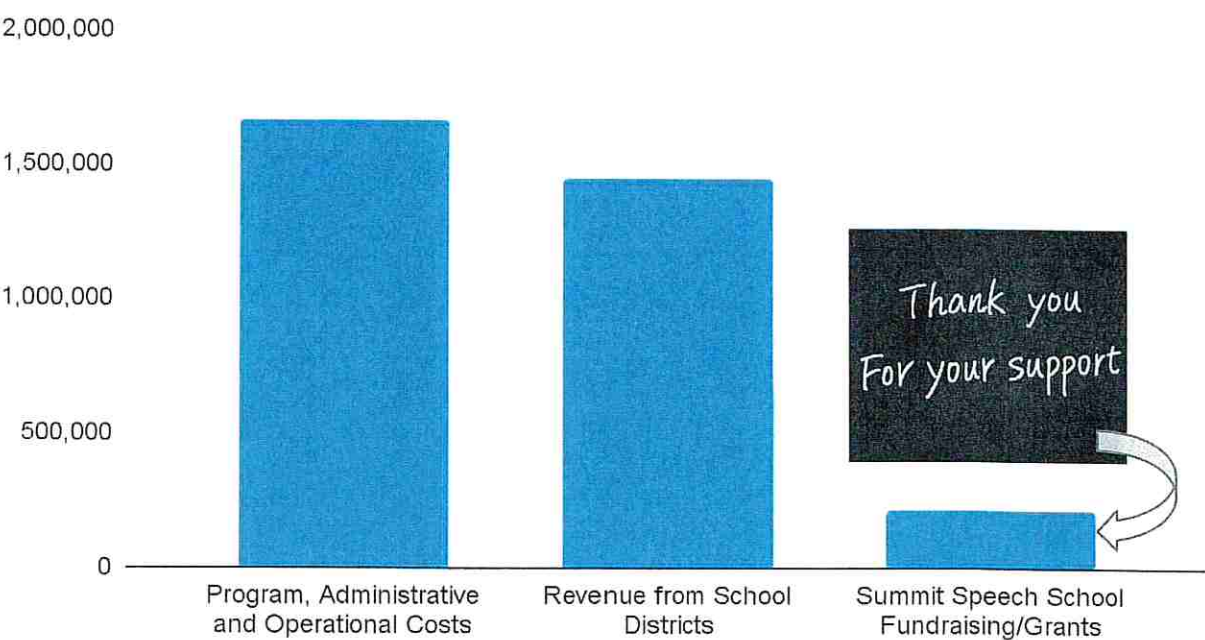

Summit Speech School Revenue and Expenses

Programming & Development Revenue

Tuition	\$1,477,135
Itinerant, Audiology and other Direct Services	\$1,487,751
Donations	\$654,751
Department of Health (DOH)	\$230,072
Total	\$4,289,825

Programming & Development Revenue

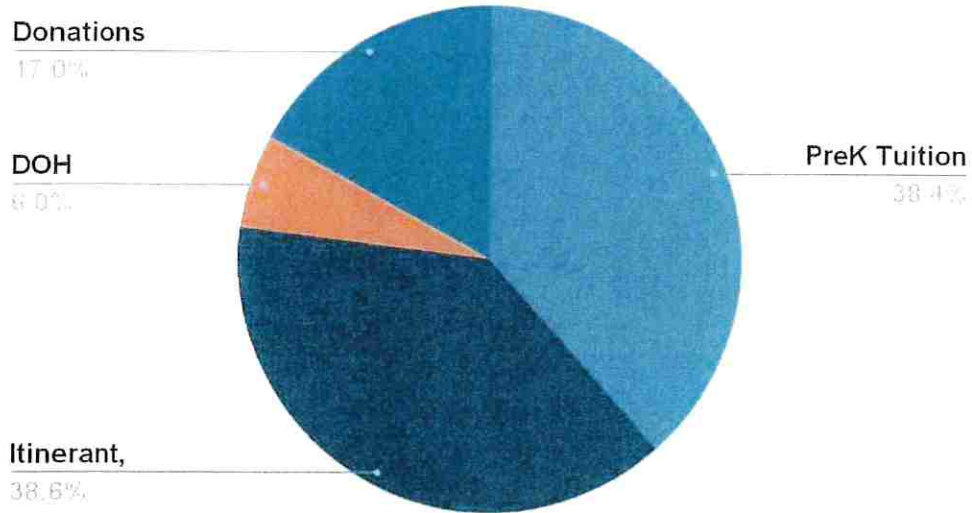

Expenses

Program	\$2,581,610
Administration	\$952,479
Operations	\$260,917
Development	\$475,393
Total	\$4,270,399

Expenses

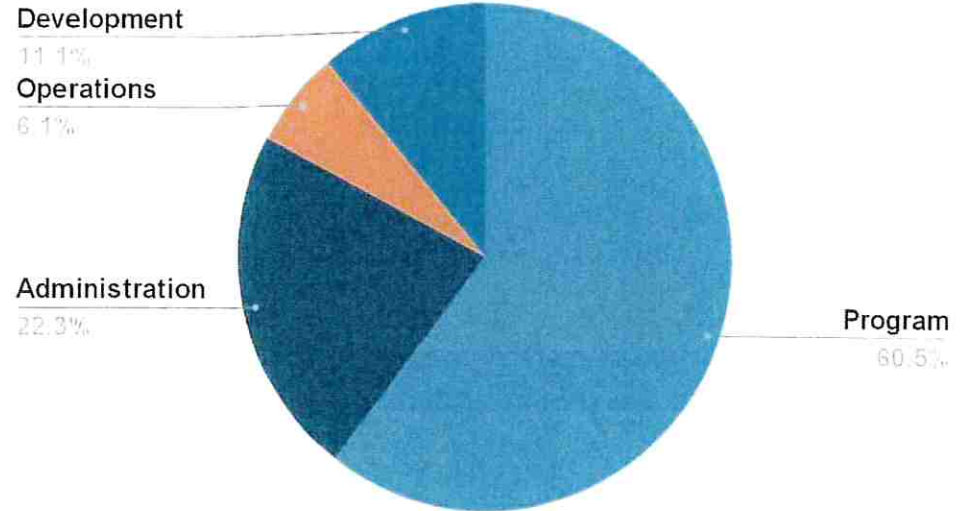

To Our Supporters... Thank You!



Individual and Foundations/Grant Donations

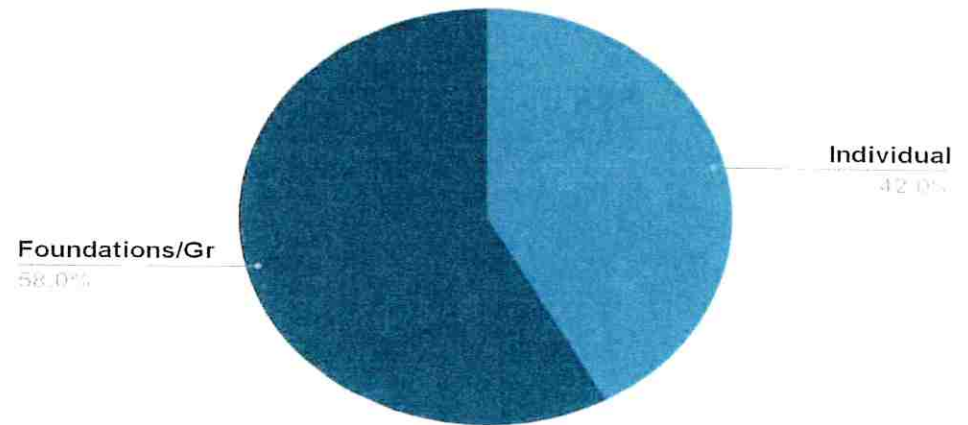

We could not provide our services without your support.

**Your generosity is changing the lives of the children and families of the
Summit Speech School Community!**

"Hear"o - \$100,000+

The Margaret A. Darrin Charitable Trust

Champion - \$10,000-99,999

The Nicholas J. and Anna K. Bouras Foundation, Inc.

Margaret and Peter Chang Foundation

The Hearing Society

Kearny Bank Foundation

F. M. Kirby Foundation Inc.

Nancy R. Mang

The Plainfield Foundation

C. Northrop Pond and Alethea Marder Pond Foundation

The Rite Aid Foundation KidCents

Steven and Beverly Rubenstein Charitable Foundation

The Summit Foundation

The Tyler Foundation

Advocate - \$5,000-9,999

Anonymous

Anonymous

Bonaventura Devine Foundation, Inc.

Bristol-Myers Squibb

Judith E. Campbell

The Thomas & Agnes Carvel Foundation

Furino & Sons, Inc.

The Hyde and Watson Foundation

Investors Bank

Clara L D Jeffery Charitable Trust

The Morrison Family Foundation

New Jersey Walk4Hearing

Laura J. Niles Foundation, Inc.

Orange Orphan Society

The Fred C. Rummel Foundation

Arnold A. Schwartz Foundation

Sharon & John Tompkins

Mary & Frank Walsh

Partner - \$1,000-4,999

Kim & Brian Beattie

Gala & Rajeev Bhaman

William Bori

Brown & Brown Benefit Advisors

David G. Bunting

Doug Cannon

Patricia & Raymond Chambers

Charities Aid Foundation of America

Children's Hearing Institute

Michael Chorost & Victoria Nugent

Citizens Philanthropic Foundation, Inc.

Laura & Matthew Collins

ConnectOne Bank

G. Geoffrey & Loredana Cromarty

Kelly & Brooks Cullen

Lisa & John Delano

Christine & Louis Della Penna

Dina & Benjamin Ebel

The Lester M. and Sally Entin Foundation

Jill First

Noel & Edward Foley

Deana Furino

Carol & Gerald Galgano

Janie Sayour Gosen

Maria & Gary Hayner

Diantha P. Holman Charitable Foundation

Ellen P. Ivey Bates

Cynthia & Peter Kellogg

Jon D. Kempner

KPMG, LLP

John & Kara Kraeutler

Theresa & David Langer

Eric J. LeGoff

Christine Loomis

Ameet & Trina Mallik

Stephanie & Mark Maloney

Janice & Jeffrey Mang

Sheila & David McLean

Patricia McNamee

Susan & Robert Mellen

Virginia Metzler

Dominique & Lee Meyer

Denise & Steven Mianowski

Judith Miller

Donald & Donna Monahan

Michael R. Monteleone

Barbara B. Murray

Amy Nathanson

Network For Good

Maura & Francis Perier

Nancie & Jeffrey Perlowitz

Cory & Greg Pine

Christine & Michael Preston

Melanie Prybylski

Melissa & Justin Raho

Louis J. & Fannie Roncoli Foundation, Inc.

Cathleen Scansaroli

The Lillian Pitkin Schenck Foundation

Randi & A. David Silverstein

Basilia Spiridon

Standish Foundation

Laura & Gerald Sullivan

Tarpey Group

Mark A. Thomas

Alison Marie Wildman Foundation

Supporter - \$500-999

AmazonSmile Foundation

Deborah & Michael Balesterri

Samantha & Rocky Barbieri

Melissa & Daniel Baskind

Mary & Francois Baumont

Rosemary & Scott Becchi

Marc Mario Bocchino & Samira

Avshalumova

Pamela & Stephen Bridgman

Ann & R. Russ Buckley

Cochlear Americas

Janet & Louis Coletti

Joan Dancker

Joseph & Tracy Dansky

Arlene & Mitchell Frumkin

John & Cindi Galiher

Scott Goswami

Governor Livingston High School

Jessica Griffin

Michele & David Van Houten Hedley

Ann & Peter Holmes

Barbara & Michael Jacob

Alexandra & Ezra Jennings

Angela & Jeffrey Kottkamp

LoveShackFancy

Sean & Chiara Maher

Ronald McClelland

Barbara G. McLaughlan

Modera Wealth Management

Daniel & Kristin Mon

Andrew A. Morrison

New Providence Fuel

Janet & John Pearce

Sarah & Lawrence Pemberton

Stacey & Glenn Pinke

Brittany Ponsoda

Brian & Kathryn Preston

Deborah & Michael Raho

Shriram Ramalingam & Suryakavinilavu

Easwaramurthy

Helen & Guy Raymaker

Samantha & James Robertson

Stephanie Santoriello
Jeff & Ann Sheara
Kathleen Shipley
Carol & Alan Silberstein
Diane & J. Simon
Carly Skibinski
Glynn & Renee Skibinski
Paul F. Kenny & Kathryn Surmay
Margie & Samuel Ticknor
Weldon Materials, Inc.
Kim & Francis Wentworth
Pamela Yousey

Friend - \$100-499

Samantha Aaron Goodman
Thomas F. Adams & Amy R. Showfety
Jacqueline Advani
Kelly & Michael Album
Susan & John Alfano
Jill Alintoff
Diane & Ronald Alter
Patricia Amyx
Allison Angel
Anonymous
Anonymous
Anonymous
Anonymous
Sara Jane Armuth
Jean Ball
Virginia & Thomas Bannon
Josephine & John Barbieri
Rose & Anthony Barbieri
Sharon & Gilbert Barker
Susanne & Douglas Bean
Paola Belardo
Taneisha & Hinshan Benjamin

Cyndi & Avi Berger
Nancy & Steven Bernstein
Emily Bianchi
Denise Black
Robert & Gail Blackburn
Elizabeth & E. A. Grosvenor Blair
Elizabeth Blair
Mary & Clifford Blanchard
Sandra Blanchard
Carol & Ed Bocchino
Karen & John Bodnar
James & Eileen Bohan
Debra & William Bollwage
Stefanie Bolton
Robert K. BonGiovanni
Corinne Bowen
Mary & Douglas Bowsky
Andrea & Zachary Braff
Janice Braff
Jane & Kenneth Brown
Douglas & Helen Bryant
Karen Builione
Alissa Bushinger
Sandi Bushinger
Patricia A. Cahill
Marjorie Callahan
Ann Marie Cappadona
Christy Caracciolo
Carolyn & Leonard Carey
Michele & Gene Castagna
Virginia & Shawn Cepeda
Rasmeet Chahil
Kenneth Chamberlain
Ram Chandra & Anita Devadiga
Smee & Debajyoti Chatterji
Marie & Craig Chobor

Susan Chorost
Farih & Naeem Choughe
Sylvia & Scott Christie
Christine Ciempola
Kate & Benedict Ciravolo
Christine & David Clark
Sandra Clarke & Juan Aller
Sue Clavin
Coastal Redevelopment Partners II L.P.
Marc J. Cohen
Lilly & John Combias
Nancy & Richard Connor
Mary & John Cooper
Mary Sheila Coyne
Daniel & Mary Anne Cronheim
Nancy Csorba
Paolo M. Cucchi
Teresa & William Culkin
Merrilee Currier
Jerome Dano
Daughters of Israel, Inc.
Theresa & Thomas Davison
Alyssa Deatrick
Dorothy & Henry Dechert
Amy DeLellis
Judith & David DeLellis
Nora DePalma
Kimberly Derr
Susan & Richard Diegnan
David G. Dietze & Claire Toth
Jessica & Michael DiPaolo
Patricia & James Disque
Ilyse Dobrow DiMarco Ph.D.
Mary Dolinick
Evelyn & Theodore Doll
Nancy & John Dorer

Raymond Dorso
Catherine & Joseph Doyle
Kathleen DuBois
Brenda Ebanks
Cate Edell
Sherian Edgreen
Jane & Arlan Eisler
Elfie & Jamie Eisman
Eriselda & Christian Emanuel
Evangeline & Michael Emanuel
Judith & Richard Emmitt
Helen & John Fallone
Lorraine & John Falvey
Stephen Farawell
Taryn Ferrera
Susan Finney
Mary & Paul Fitzsimmons
Carol C. Cronheim & William P. Flahive
Mark Flinn & Melanie Simon
Andrea & Greg Flood
Amanda & Steven Ford
Margaret Franklin
Heather Freeman
Mary & William Friedberg
Elise Garfinkel
The Hon. Thomas P. GIBLIN
Vito & Rhonda Giuliani
Mary Claire & Joshua Givelber
Anne Glasser
Deborah & Richard Gold
Candace Gorin
Brian Gresser
Alice M. Groscup
Dorothy Gumm
Lawrence & Susan Halpern
Kerry & Paul Haney

Ellen K. Hansen	Eugene & Jayne Kredatus	Lauren McCloud	Janet & Jay Petrillo
Katherine & David Hartman	Roberta & Arnold Krumholz	Margaret M. McKitish	Mirelle & Davidson Pierre
Adeline & Ronald Heuvelman	Rita & Robert LaBrecque	Ali McMahon	Dana Pineiro
HLAA-Morris County Chapter	James & Nancy Laird	Richard & Caroline McMahon	Kathy & Steven Plump
Carol & Timothy Holland	Michele & Jeffrey Landau	Sandra & James McTernan	Charlotte Pluymers
Steve & Nancy Hovey	Irene & Ed Langley	Susan Mendillo & Paul Schumacher	Ann Polimeni
Karen Huelbig	Julie & Michael Lanning	Christine & William Messinger	Kirsten Post
Nancy & John Hurley	Laureen & Mark Lauber	Christine & Anthony Miceli	William Price & Nicole Mazer
Maryann & Peter Hutchinson	Ann & Francis Lawlor	James & Casandra Michels	Progressive Insurance Foundation
Elizabeth & James Irwin	Larisa Lazarian	Vincent Molinari	Allison & David Provost
J. McLaughlin - Summit	Lucia Leonard	Diana Moran	Sheryl D. Punia
Elaine & Tyler Jayroe	Tracy Leone	Cari & Clifford Moskowitz	Michelle Qually
Lisa Jemal	Ozelle & Stuart Lesser	Carolyn & Thomas Mulligan	Ann Marie Quinn
Alexis Jenkins	Anne Levison	Sheryl Murphy	Catherine Quinn
Hyun-Ju & Sungho Jin	Shu & Wencheng Li	Michael Murray	Patience & David Rathbun
Alice E. Johansen	Stacy Lilien	Patricia & Vincent Nascone	Paul & Sandy Reider
Lynn Johnston	Lions Club of New Providence	Barry & Suzanne Nelsen	Joan E. Reilly
Junior League of Summit, Inc.	Kristen Lisacchi	Susan Neusch	Margaret & Robert Reilly
Meghan & Daniel Kaminski	Leonard Lisacchi	Debra & Mark Noto	Lina Reiss
Annie Kang	Locations XIX, Inc.	Joyce & Roger Nussbaum	Dawn & Keith Richardson
Sara & Jeffrey Kantor	Madeline & Joseph Longo	Christienne & Brogan O'Connor	John Ritter
Marnie Kapp	Maria & Alfonso Lopez	Pamela Okaly	Robert Wood Johnson
Denice Katz	Kelly & Edward Lorne	Susan O'Mara	Duncan Robertson & Shirin Emami
Michelle Katz	Michael Ludwig	Helen O'Neill	Dianne Robins
Marla & James Kearney	Ginny Lysiak	Kathleen & Mortimer O'Shea	Alexandra Ross
Tammy Kelleher	Beth & Wayne Madsen	Jacalyn & Thomas Ostroski	Linda & Sean Ross
Joanne & Reed Kleinle	Manisha & Dipak Makwana	Shelly Ozdamar	Robert Ross
Ilisa Knaul	Janet & Charles Mallon	John Pallarino	Samantha Rothman
Cathy & Gregory Kneusel	Rebecca Mandell	The Pampered Chef	Kelly Rubino
Joyce & Richard Kopacz	Marlin Fine Auctions and Creative Events	Eleanor I. Pappky	Susan & Robert Rubino
Kathy Korab	Anne Marie & Michael Martinelli	Earle L. Parker	Joan & Howard Rudominer
Jodie & Howard Kornfeld	Masonic Temple	Pamela A. Paskowitz, Ph.D.	Michele Rynearson
Deborah Koutsaftes	William & Rosemary Mathesius	Kathleen & Rafael Perez	Susan Santomassimo
Marietta Kraeutler	Carolyn Matlin	Susan Perkins	Kelly & Chris Santore
David Krall	Daniel Matthews	Charlene & Giuseppe Perrone	Linda & Barry Scher
Beth Kramer	Scott B. McBride	Judith & Kenneth Peskin	Lynn Schiller

Marie & Michael Schiller
Nancy V. Schumann
Grace Selicato
Stephanie R. Shaeffer & Raymond
Trevisan
Nishatul & Syed Shakil
Patricia & Paul Shorrock
Ann Marie & Paul Sieczka
Douglas & Jennifer Sikora
Tessa Silverman
Lisa Silvers
Maria Slabaugh
Eileen & Stanley Smith
Jessica & Daniel Smith
Deborah & Daniel Sontupe
Meg Sosnow & Avi Kothavale
SPAN Statewide Parent Advocacy
Network
Robert & Jennifer Spence
Sprint
Maria Isabel Sutton
Thomas J. Swartz III
Douglas & Susan Sylva
Gail Bennett Tafaro
Ellen & Russell Tepper
Patricia & John Thoms
Kathryn & Thomas Tobitsch
Oscar Torres & Angela Castaneda
Marta & Salvatore Trincerì
UBS Employee Giving Program
Olivia Ucko
Georgina Valdez
Christine & Todd Van Beveren
Danielle Van Syckel
Taylor Vanderbeek
VFW Auxiliary Post 2179
Colleen & Christopher Vicidomini
Dorothy & Louis Vicidomini

Louis J. Vicidomini
Martha & Melvin Vigman
Lorraine Volpe
Barbara S. Von Klemperer, Ed.D.
Lori Wagman
Judith & Charles Wagner
Kathleen Wagner
Barbara & Thomas Walden
Fredrick & Michelle Warburton
Wells Fargo
Emily & David Wexler
Mary C. White
Arthur S. Wildman
Geraldine & Steve Xydias
James Yoo

Andrea & Darren Zagarola

Associate - \$1-99

America's Charities - NJECC
John A. Anderson
Kathleen & Jacques Andre
Melinda Andrews
Anonymous
Anonymous
Anonymous
Anonymous
Sachin Apte & Chhaya Pendse
Joseph A. Augusta
Michelle & Joseph Augusta
Jeffrey Bamundo
Gina Barrett
Donald Baskerville & Daniella Jimenez
Lisa Belli
Johanna Biederman
Barbara & William Bigelow

Lucille Boggio
Michael Borga & Rachel Prehn
Jaclyn Borrero

Kristine & Edgardo Bote
Pamela Brown
Janet & John Bruzzi
Judith A. Campbell
Carol & Sam Cappadona
Margaret A. Carrigg
Danielle J. Catanzaro
Debra & Andrew Chasanoff
Gina Chiarello
Margaret Cimboric
Robin & George Coheleach
CustomInk LLC

Jose Danoy & Denise Chase
Margaret DeMarco
Marlene DeRoo Dolan
Gloria Deutsch
Constance Dillard
Christine Dumond
Diane & Grant Elman
Helen & Peter Engel
Miriam Esterkis
Evelyn & Heiner Fallas
Ruthven S. Farber
Madeline Farina
Joseph Fecsko
Joyce & James Fenton
Anna Fiamingo
Peter & Phyllis Flemming
Carolyn & Dan Flint
Roopa Phaladesai & Brijesh Gaitonde
Maria Galgas
Kathy Gallaher
Barbara & Peter Galowitz

Patricia & Michael Gargiulo
Sheri Gatanas
Lori Gaudin

Max Gettinger & Cyndee Allert
Mary & Gerald Gleba
Joy & Louis Goldstein
Teodora Grant
Pratima & Nagesh Haranhalli
Peter & Devon Harrison
Astrid & Robert Hasbrouck
Hope Hazen
Shawn Heron
Jenifer Hollander
Kimberly & Anthony Horan
Elizabeth & Richard Howe

Brenda & Clifford Hunter
Kathleen & Timothy Hurley
Christine & Robert Ilik
Belinda & Jermaine Jones
Janet Kam
Michael Kaminsky
Adamandia Kantanas
Michael Karpas
Eileen Keating
Laurence Kemp
Mahali Khotle
Alice Knecht
Nancy Koning
Marge Kovach
Naina & Michael Kurani
Julianna Kusz
Roman & Kathleen Kuzan
AJ Laferrera
Patricia Lagay
Hai Lam & Trinh Tran
Michael Landry

Marcy Lechner
Laurie & Stuart Leitner
Anita & Jeffrey Liebman
Diana & Douglass Liedl
Luis Luna & Sandra Perez
Judith & John Lutolf
Tracy Maloney
Christine & Cody Mang
Kathryn Mangano
Christian Markovic
Assemblywoman Michele Matsikoudis
Nicole Mazer
Colin & Cheryl Ann McConnell

Kathleen & Thomas McGeough
Omar McIntyre & Kimberly Harris
Rita McWatters
Melina & Freddy Medina
Ursula Meyer
Margaret & Ralph Miano
Joanna L. Mintzer & Donald Ferrell
Elena & Scott Morgan
Irene & Jeffrey Morrison
Assemblywoman Nancy F. Munoz

Domenica & Vincent Nava
James Negro
Roberta Newman
Melissa & Peter Nikolakopoulos
Seyyare & Nustretullah Noorata
Mary Ellen & John O'Boyle
Jennifer Odendahl
Lynne Papa
Bindu Patel
Dipti & Nilesh Patel
PAYPAL Giving Fund
Sheila Phelan
Brian C. Pinke

Kim Pistner
Nadia Ponsoda
Theresa Poplasky
Tammy & Geoffrey Pritchard
Eileen Rath
Brenda Rhodes
Heidi Robertson
Amanda Roche
Alice Rosenberg
Erica & Jeremy Rosenfeld
Kristy & Chad Rubin
Sharon & Harold Russo
Cristian Saeteros & Maria Petho
Antony S. Sagayaraj & Immaculate Savarimuth
Wilfredo Sanchez & Yulissa Urena
Robyn & Benjamin Schwartz
Darby Scott
Mariel & Jeb Sears
Paul Sears & Kathleen McGarvey
Rebecca & John Selenko
Laura Sheara
Marilyn & Penn Shelley
Tara Siesputowski
Sividangadher Silaparasetti & Uma Kandregula
Janice Sokol
D. Angel and Cliff Somers
Theresa Speccia
Charlotte & James Stynes
John Szymczak
Thelma Tabije
Nancy Tagle & Kelly Thelander
Alba Tedone
Patricia Thelander
Diego Tigasi & Graciela Gamboy
Deborah Toll
Brittany Tomasino

Alyssa & Louis Trachtman
Vijayakumar Vaidyalingam
Sally & Clark Valentiner
Carolanne Vanhise
Eileen & Brian Vesey
Dennis Vicidomini
Carol and Carmela Vitale
Pamela M. Volpe
Sibylle & Michael Wallace
Lori & Peter Walsh
Danielle & Brian Weber
Gilda & Patrick Whipp
Linda & David Wight

Patricia Williams
Andrea & Steven Wolfert
Lois & Richard Wortman
Deborah Yu
Wen Zeng & Emily Kei
Cara Zimmerman
Tara & Scott Zirul

Special Thanks to All Our Generous Gift-in-Kind Donors!

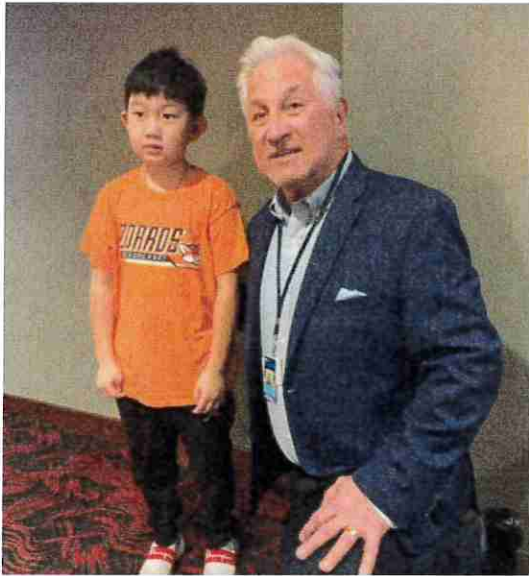

On Left: Board Chair, William Bori, who donates various tickets and suites to sports games and special events



On Right: Trustee, John Tompkins, of JT's Confections, who hosts special sales throughout the year and donates hundreds of boxes of chocolates to our Spring Benefit where 100% of sales benefit our school



Special Thanks to All Our Generous Gift-in-Kind Donors!

Champions

William Bori
JT's Confections

Friends

A. Home at Plumquin
American Dream
Autobahn Indoor Speedway
Bakehouse by Joe Murphy
Samantha Barbieri
Body in Mind
Bottle Hill Tavern
Braunschweiger Jewelers
Brownie Points Bakery
Canoe Brook Country Club
Gina Chiarello
Chimney Rock Inn
Coffee Culture Roastery
Crayola Experience
Mr. and Mrs. Daniel D. Cronheim
Edgewood Properties Inc.
Elefante Music
Elite Island Resorts
Engraved Images
Essex Fells Country Club
F. Gerald New, Inc.
Fleur de Sel Pastry Shop

Fred Astaire Dance Studios - Morristown
Deana & David Furino
Laurie Fusco
G Lab Aesthetics
Elise Garfinkel
Mr. and Mrs. Mac Hartshorn
Harvest Restaurants Corporate Office
Marla & James Kearney
Kramer Portraits
Kreations by Anne
La Pastaria
Kristen Lisacchi
Little Words Project
LoveShackFancy
Nicole McCormick
Merzatta
Morris Animal Inn
Murray Hill Tennis & Fitness
Museum of Illusions
Natale's Summit Bakery
NBA
New York Football Giants
O. Berk Company
Pamela A. Paskowitz, Ph.D.
Pinot's Palette
Plan My Party
Mr. and Mrs. Peter Porraro

Missy & Justin Raho
Maggie Reilly
Rutgers University
Doreen Ryan
Robyn Sabel
Schroth & Lorensen Jewelers
Scream Truck
SeaQuest
Ann & Jeff Sheara
The Silver Lining of Summit
Skin Deep Salon & Spa
SoJo Spa Club
Debbie & Daniel Sontupe
Jennifer Spence
Spray Every Body
State Theatre, New Brunswick
Nancy Tagle
Tailored Image Clothier
Ellen & Russell Tepper
Tito's Burritos & Wings
Turning Point Restaurants
Turtle Back Zoo
Unfolded
Urban Air Trampoline & Adventure Park
Natalie Valdes
Wool & Grace