

Summit Speech School

Impact Report

2023-2024

With Your Support, We Change Lives!

**For Hearing Loss...
and *Listening & Spoken Language* Expertise**

It is the mission of Summit Speech School to empower children with hearing loss to become effective communicators using listening and spoken language. With support from families and professionals, there are no limits to our children reaching their fullest potential in their homes, schools, and communities, and becoming lifelong learners.

Summit Speech School is a 501(c)(3) non-profit organization that provides services for children with hearing loss and their families.

Our comprehensive services include:

- **Early Intervention Program**
- **Preschool**
- **Audiology Services**
- **Itinerant Mainstream Support Program**

**We are leaders in the
Listening and Spoken Language Community**

**Board of Trustees
2024-2025**

Christine Preston – Chair

Loredana Cromarty – Vice Chair

Kevin G. Walsh – Secretary

Nick Tafuri – Treasurer

Samantha Barbieri

Rasmeet Chahil

Andrew Chorney

Tracy Dansky

Lisa Delano

Jed Kwartler, MD

Michael Ludwig

Steven Plump

Justin Raho

Randi Silverstein

Our History...

In 1967 Summit Speech School opened its doors offering specialized listening and spoken language services to children with hearing loss.

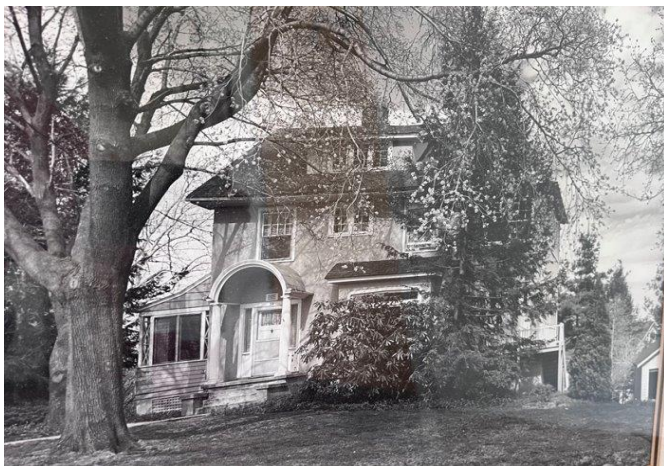

Original location at 34 Upper Overlook Road Summit, NJ



Current location at 705 Central Ave in New Providence, NJ

Our Approach and Leadership in the Listening and Spoken Language Community

Listening and Spoken Language (LSL) is an evidenced-based approach to teaching children how to listen and talk. Our school, since it was founded in 1967, has used only this methodology. Results from the Longitudinal Outcomes of Children With Hearing Loss (LOCHI) study found that *“communicating through LSL alone resulted in higher outcomes when compared to children who used sign language along with LSL”* (Mission Probable, Hearing First; 2019).

Summit Speech School was the first school in the state of New Jersey to use LSL and we remain the only non-profit school in New Jersey to operate a private preschool program exclusively using an LSL approach. When families decide to use LSL to teach their child to listen and speak, Summit Speech School helps to provide the pathway to limitless opportunities.

Our Professional Partnerships



**COLUMBIA UNIVERSITY
MEDICAL CENTER**



NYU Medical Center
NYU School of Medicine & NYU Hospitals Center



362 Families Directly Impacted

During Fiscal Year 2023-2024

Breakdown by Program

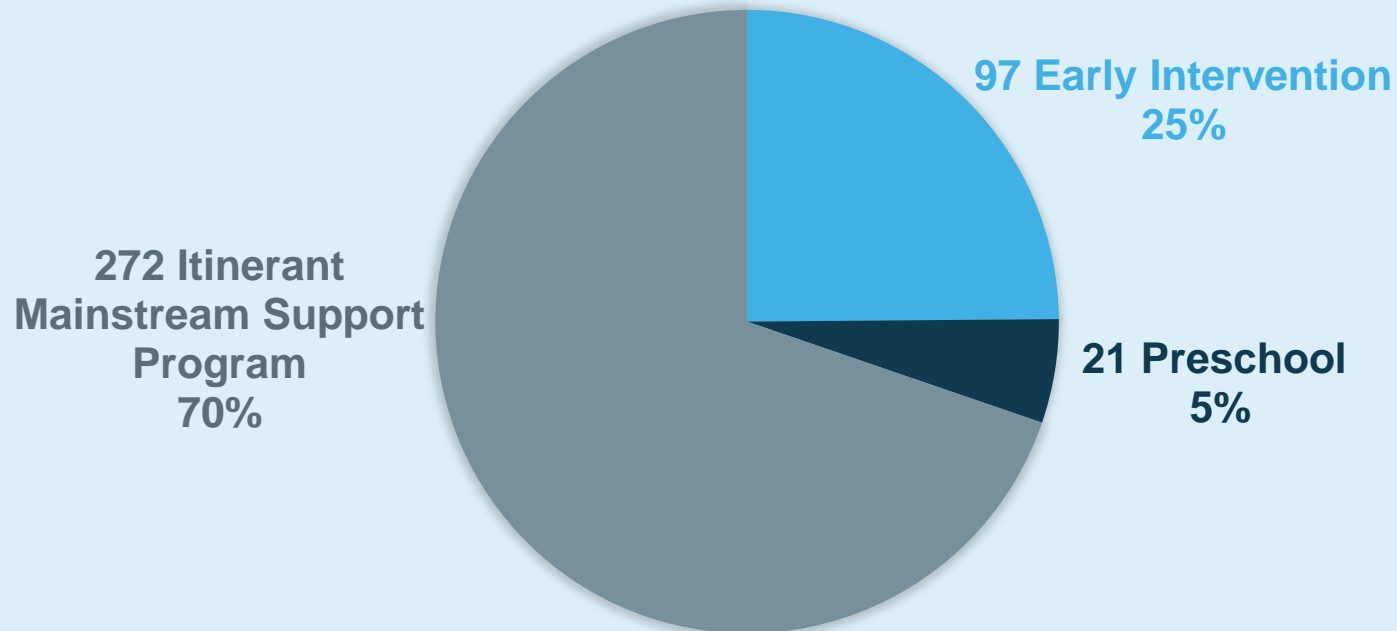

Early Intervention Program Details

Staff for the 2023-2024 Fiscal Year included:

2 Full-Time Teachers of the Deaf/Hard of Hearing

1 Spanish Language Interpreter

1 Full-Time Speech and Language Pathologist

6 Part-Time Speech and Language Pathologists

1 Part-Time Occupational Therapist

Financial Breakdown

Program, Administrative and Operational Costs	\$608,818
Department of Health Funding	\$293,312
Deficit covered by Grants and Fundraising	\$315,506

**Your support covers more than 50% of the costs involved in providing
this comprehensive Early Intervention Program.**

Early Intervention Program: Our Dynamic Parent Infant Program

Parent Support and Education is provided to families free of charge. These sessions occur weekly throughout the year at Summit Speech School. Infants and toddlers up to age three are eligible to attend, supplementing their individual sessions.

Our multidisciplinary model allows for our Teachers of the Deaf/Hard of Hearing, Speech and Language Pathologists, and Occupational Therapist to work as a team, directly with our infants and toddlers. Parents and caregivers learn how to model spoken language skills for their children.

Thanks to our supporters...

our Parent Infant Program is the foundation for deaf and hard of hearing babies and toddlers to learn to listen and speak.



Family Support and Training

Summit Speech School has 57 years of experience working with children with hearing loss and their families and understands the journey and the challenges families may face along this path. When families attend Summit Speech School, they join our community and become closely connected with other families on a similar journey.

During the 2023-2024 School year, Summit Speech School provided parent education on the following topics:



Infant Mental Health

Literacy and Hearing Loss

Usher Syndrome

Deaf Mentor Program

Stress and Burnout

Transition to College

Cochlear Implant Design/Expectations

Your Rights in Special Education

Transition to Preschool

Microtia/Atresia Awareness

Sports and Hearing Loss

Theory of Mind & Hearing Loss

Preschool: At a Glance



- Approved Private School by the NJ Department of Education
- 210-day program includes a 30-day extended school year program
- State of the Art Facility: acoustically treated classrooms and therapy rooms with universal access to DM systems. Observation booths with one way access.
- Students have daily access to Educational Audiologist
- Average class size is 5-7 students
- Staff to student ratio is less than 3:1; staff includes:
 - 4 Teachers, Dual NJ DOE Certified as a Teacher of the Deaf/Hard of Hearing and Preschool Teacher
 - 3 Speech and Language Pathologists providing daily speech and language services to every student
 - 1-3 paraprofessionals in each of our 4 classrooms
 - All staff have expertise in the delivery of Listening and Spoken Language Services as well as receive ongoing training and professional development
 - Full-time Nurse
 - Occupational/Physical Therapy Services



Amazing Impact: 7 of our 8 preschool graduates returned to their home school district!

Audiology

Summit Speech School's audiological services play a key role in the development of listening and spoken language for students. It is imperative that we ensure every student has access to sound. When this occurs, positive outcomes for students are maximized.

A highly-equipped audiology booth is used to ensure students have access to sound. We have a full-time audiologist who is able to check individual student's hearing technology and complete comprehensive evaluations.

The School's audiologist works closely with our Teachers of the Deaf and Speech and Language Pathologists as well as each child's clinical audiologist.

Support to school districts, complete private evaluations, and professional development for other professionals is also available.

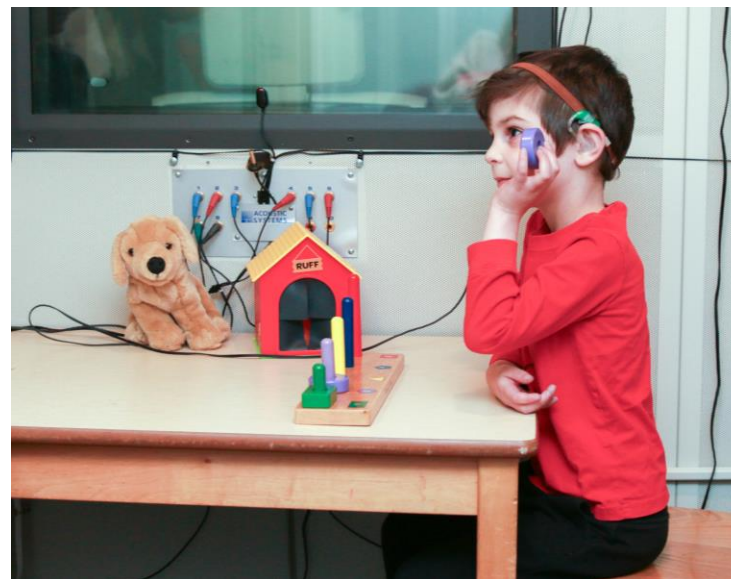

Attendees at our 3rd Annual Golf Outing generously donated \$52,000 to help fund new “State of the Art” audiology equipment.

Itinerant Mainstream Support Services

During the Fiscal Year 2023-2024, program staff included 11 full-time and 4 part-time Teachers of the Deaf/Hard of Hearing. Local school districts contract with Summit Speech School to provide Listening and Spoken Language services in the student's home school district.

Financial Breakdown	
Program, Administrative and Operational Costs	\$1,843,239
Local School District Revenue	\$1,811,534
Deficit covered by Grants and Fundraising	\$31,705

Summit Speech School relies on our supporters to provide additional funding necessary to serve students in their home school district.

Summit Speech School Revenue and Expenses

Programming & Development Revenue

Tuition	\$1,361,430
Itinerant, Audiology and other Direct Services	\$1,845,751
Donations	\$839,996
Department of Health (DOH)	<u>\$293,312</u>
Total	\$4,339,917

Programming & Development Expenses

Program	\$2,898,666
Administration	\$872,752
Operations	\$279,719
Development	<u>\$576,149</u>
Total	\$4,627,286

Your support makes our work possible!

To Our Supporters... Thank You!

Sources Of Support

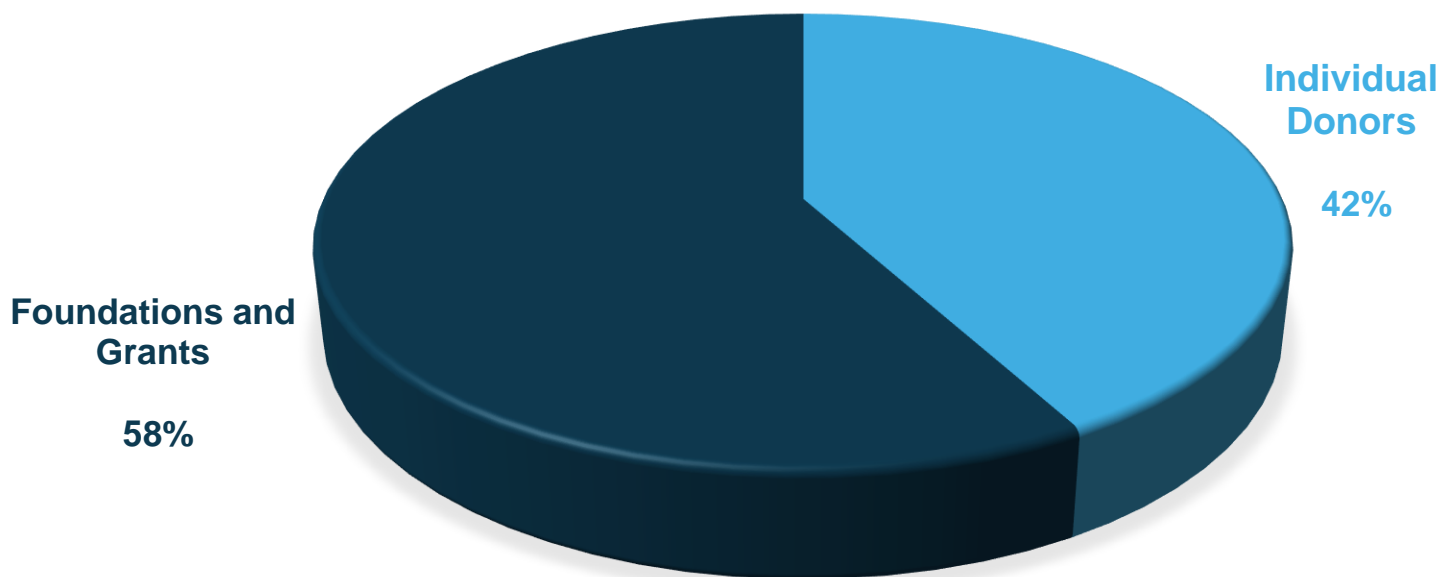

We could not provide our services without you!

Your generosity is changing the lives of the children and families of the Summit Speech School Community!

Hear-o - \$100,000 +

The Margaret A. Darrin Charitable Trust

Champion \$10,000-99,000

Nicholas J. & Anna K. Bouras Foundation, Inc.

Ethel Fairweather

Cindi & John Galiher

F. M. Kirby Foundation Inc.

Nancy Mang

C. Northrop Pond & Alethea Marder Pond Foundation

The Rite Aid Foundation KidCents

Steven & Beverly Rubenstein Charitable Foundation

The Summit Foundation

The Tyler Foundation

Advocate \$5,000-9,999

BD

Benevity Community Impact Fund

William & Eileen Bori

Bristol-Myers Squibb

Judith E. Campbell

The Thomas & Agnes Carvel Foundation

Margaret & Peter Chang Foundation

Children's Hearing Institute

Furino & Sons, Inc.

Gerald & Carol Galgano

The Giants Foundation

Susan & Lawrence Halpern

Michael & Maureen Hanifin

Jon & Janet Harrington

Gertrude L. Hirsch Charitable Trust

Peter Holmes

The Hyde & Watson Foundation

Kearny Bank Foundation

David & Theresa Langer

Jeffrey & Janice Mang

The Morrison Family Foundation

New Jersey Walk4Hearing

Laura J. Niles Foundation, Inc.

NYNJ Link Developer LLC

Orange Orphan Society

The Plainfield Foundation

Michael & Deborah Raho

Arnold A. Schwartz Foundation

The Mimi Washington Starrett Foundation

Frank & Mimi Walsh

Peter & Cheryl Watts

Francis Zimmermann

Partner - \$1,000-4,999

Acrisure

Anonymous

Anonymous

Anonymous

Anonymous

Anonymous

Dennis Antippas

Samantha & Rocky Barbieri

BASF Corporation

Daniel & Melissa Baskind

Ellen Ivey Bates

Zachary & Andrea Braff

Stephen Bridgman

Brown & Brown Benefit Advisors

David G. Bunting

Raymond & Patricia Chambers

Gina & Joe Chiarello

Susan Chorost

David & Christine Clark

Sue Clavin

Cochlear Americas

Commercial Real Estate Solutions, LLC

ConnectOne Bank

Loredana & G. Geoffrey Cromarty

Brooks & Kelly Cullen

Alfred & Margaret DeCotiis

Lisa & John Delano

Nicholas & Elaine DeMarco

Brian DeWitt

Kim & Daniel DiDonato

Dignity Memorial

Kenneth Drake

Benjamin & Dina Marie Ebel

Edward & Noel Foley

William & Mary Friedberg

Deana & David Furino

Luis Garcia

Gregory Gennaro

Janie Sayour Gosen

Mike & Erica Guernsey

Diantha P. Holman Charitable Foundation

Investors Bank

Michael & Barbara Jacob

Steven Johnson

Junior League of Summit, Inc.

Peter & Cynthia Kellogg

Jon D. Kempner

Susan Kogan

KPMG Gives

KPMG, LLP

Nancy & James Laird

Brian Lieberman

David A. Lipman

John Livia

Michael Ludwig

Vincent Ludwig

Trina & Ameet Mallik

Mark & Stephanie Maloney

Cody & Christine Mang

Scott B. McBride

Cheryl Ann & Colin McConnell

David & Sheila McLean

Patricia McNamee

Robert & Susan Mellen

Virginia Metzler

Steven & Denise Mianowski

Judith Miller

Michael R. Monteleone

Barbara B. Murray

Michael Muti

Nisivoccia	Sue Adler Team, Keller Williams Realty	Kathleen Dubois	Gerard & Jane Raho
The O'Connor Owens Group	Summit Hearing Aid Center	Bart & Jamie East	Jason J. Redd
Michael & Marion O'Neill	TD Bank	Scott Goswami	Elizabeth Richardson
Guy Ortiz	Terence Getz Construction	Caroline Gray	James & Beth Rohmann
Kevin & Sylvia Owens	Mark A. Thomas	Paul & Kerry Haney	Stephanie Santoriello
John & Janet Pearce	John & Sharon Tompkins	Michele Hedley & David Van Houten Hedley	Michael & Marie Schiller
Louis & Christine Della Penna	David Dietze & Claire Toth	J. McLaughlin - Summit	Sunil & Hetal Shah
Francis & Maura Perier	UBS Employee Giving Program	Ezra & Alexandra Jennings	Nilesh & Rasika Shringarpure
Jeffrey & Nancie Perlowitz	Kevin G. Walsh	Sungho & Hyun-Ju Jin	Alan & Carol Silberstein
Lawrence Baskind & Jill Peters	Gary & Peg Wendlandt	Audrey Jones	Jonathan Gomberg & Stacy Slotnick
Steven & Kathy Plump	Alison Marie Wildman Foundation	James & Marla Kearney	Maria Isabel Sutton
Michelle & Peter Porraro	Pamela Yousey	Kathryn Surmay & Paul Kenny	Ellen & Russell Tepper
Christine & Michael Preston		Barry Kirschner	John & Patricia Thoms
Melanie Prybylski	Supporter - \$500-999	Gloria LaGrassa	Weldon Materials, Inc.
Justin & Melissa Raho	Anonymous	Jeffrey & Anita Lieberman	Scott & Tara Zirul
Richard & Melinda Richardson	Anonymous	Catherine Liguori	
Louis J. & Fannie Roncoli Foundation, Inc.	Anonymous	Leonard & Kristen Lisacchi	Friend - \$100-\$499
Susan & Robert Rubino	Anonymous	Barbara G. McLaughlan	Angel Morrobel & Pamela Aasen
The Fred C. Rummel Foundation	Anonymous	Kristin & Daniel Mon	Joseph Abate
Cathleen & John Scansaroli	Anonymous	Donna & Donald Monahan	ACR Trading
Sara Scheid	Anytime Delights 1 LLC	Mark & Alix Morin	Advanced Financial Services Federal Credit Union
The Lillian Pitkin Schenck Foundation	Michael & Deborah Balesterri	Suzanne & Barry Nelsen	Michael & Kelly Album
Douglas Schlack	Gilbert & Sharon Barker	Network For Good	John & Susan Alfano
Ann & Jeff Sheara	Ann & R. Buckley	Susan O'Mara	Edward & Patricia Alford
Randi & A. David Silverstein	Rasmeet Chahil	The Pastrami House	Kathleen Amoia
J. Malcolm & Diane Simon	Tristan Cooper	PAYPAL Giving Fund	Patricia Amyx
Maria Slabaugh	Thomas & Lynne Cross	Susan Perkins	Michele Anderson
Daniel & Deborah Sontupe	Tracy & Joseph Dansky	Mike Petrik	Anonymous
Basilia Spiridon	Michael & Jessica DiPaolo	Dana Pineiro	Anonymous
Standish Foundation	Scott Dorfman	Sheryl D. Punia	Anonymous

Anonymous	Douglas & Mary Bowsky	Mary Sheila Coyne	Peter & Wendy Fried
Anonymous	Neal & Janice Braff	Creative Speech Solutions	Kathy Gallaher
Anonymous	Kenneth & Jane Brown	Mary Anne & Daniel Cronheim	Peter & Barbara Galowitz
Anonymous	Mariestela Buhay	William Flahive & Carol Cronheim	Elise & Mitchell Garfinkel
Jean Ball	Ann Bunyaner	William & Teresa Culkin	Michael & Patricia Gargiulo
Bank of America Foundation	Christopher Burns	CustomInk LLC	Thomas P. Giblin
Anthony & Rose Barbieri	Mary Van Buskirk	Joan Dancker	Rhonda & Vito Giuliani
John & Josephine Barbieri	Patricia A. Cahill	Jerome Dano	Joshua & Mary Givelber
Richard & Jean Bartholomew	Marjorie Callahan	Robert & Alyssa Deatrick	Anne Glasser
Carl & Dianne Baskind	Brendan Canavan	Daniel & Erin Decotiis	Ronnie Goland
Matthew & Sarah Baskind	Ann Marie Cappadona	Frank & Mary Ann DeCristofano	Melissa Goldmeier
Mary & Francois Baumont	Leonard & Carolyn Carey	Stephen & Tara Deering	Seth Goldstein
Maria Beacom	Jacqueline & Michael Cash	Kimberly Derr	Adam Grenker
Douglas & Susanne Bean	Gene & Michele Castagna	James & Danielle Dill	Jamie Gries
Keith & Maureen Behrens	Lorraine Cernuto	James & Patricia Disque	Alice Groscup
John & Joan Belardo	Kenneth Chamberlain	Theodore & Evelyn Doll	Grotto Engineering
Hinshan & Taneisha Benjamin	HLAA NJ Chapter	Donnelly Industries Inc.	Manuel & Susana Guerrero
Steven & Nancy Bernstein	Andrew & Debra Chasanoff	Elena Doran	Mark Noto & Debra Guiffre-Noto
Todd & Christine Van Beveren	Margaret Chiarello	John & Mary Ellen Doran	Christopher & Sarah Hagens
Denise Black	Andrew Chorney	John & Nancy Dorer	Jessica Samsel & Michael Hand
Gail & Robert Blackburn	Stan & Rosanne Chorney	Joseph & Catherine Doyle	Paul Lavenhar & Ellen Hansen
Elizabeth F. Blair	Naeem & Farih Chougle	Dwell New Jersey	Rosie Haro
Clifford & Mary Blanchard	Scott & Sylvia Christie	Arlan & Jane Eisler	Susan & Geoffrey Harris
Bodnar Financial Advisors	Stephanie Marie & Sal Cicale	Walter & Christine Erhardt	Devon & Peter Harrison
John & Karen Bodnar	Christine Ciempola	Marc Cohen & Renee Fafard	David & Katherine Hartman
Ina Boeddeker	George & Robin Coheleach	Irene Fahlander	Ronald & Adeline Heuvelman
Eileen & James Bohan	Louis & Janet Coletti	Joseph Fecsko	HLAA-Morris County Chapter
William & Debra Bollwage	Steven & Lynn Colombo	Susan Finney	Stephanie Hopton
Robert K. BonGiovanni	Richard & Nancy Connor	Ira Fisher	Jim & Mary Houlihan
Edgardo & Kristine Bote	John & Mary Cooper	Nort & Carole Fowler	Nancy & Steve Hovey

John & Nancy Hurley	Geralyn Lalevee	Rosemary & William Mathesius	Pamela A. Paskowitz Ph.D.
Peter & Maryann Hutchinson	Jesse & Sarah Lamas	Carolyn Matlin	Dayle Paustian
Gilmer De La Cruz & Rosa Ical	Francis & Ann Lawlor	William Price & Nicole Mazer	Lee Meyer & Dominique Peck-Meyer
John & Monica Ingrassia	Larisa Lazarian	Richard Mazzarisi	Maureen Pergola
Mark & Amanda Jaffe	Brian & Barbara Lazarus	Ann McCormick	Giuseppe & Charlene Perrone
Tyler & Elaine Jayroe	Jane Ledingham	James & Evelyn McNally	Kenneth & Judith Peskin
Catherine Jhee	Eric J. LeGoff	Miranda Meyers	Georges Petitpas
Donald Baskerville & Daniella Jimenez	Henniel & Maureen Leon	Anthony & Christine Miceli	Jay & Janet Petrillo
Alice Johansen	Kenneth & Jessica Lesnik	Casandra & James Michels	William & Beth Placke
Susan Johnson	Anne Levison	William & Debra Miron	Latisha Porter
Adamandia Kantanas	Wencheng & Shu Li	Nancy Monahan	Kay & Brian Preston
Jeffrey & Sara Kantor	Jody Lichaa	Kerry Mooney	Geoffrey & Tammy Pritchard
Mercedes Karel	Michael & Lauren Linebarger	Diana Moran	Progressive Insurance Foundation
Denice Katz	Lions Club of New Providence	Clifford & Cari Moskowitz	Joseph & Ann Marie Przyborowski
Tammy Kelleher	Leonard G. Lisacchi	Melissa Mullen	Michelle Qually
Steven & Marci Kiessling	William & Heather Logan	Thomas & Carolyn Mulligan	Catherine Quinn
Alexandra Kilby	Joseph & Madeline Longo	Murray Hill Veterinary Associates	Nicole Raia
Katherine Killeen	Peter & Lillian Louie	National Technical Institute for the Deaf	Guy & Helen Raymaker
Reed & Joanne Kleinle	Stephen Gelber & Rachael Louie	Vincent & Domenica Nava	Margaret & Robert Reilly
Barbara S. Von Klemperer	Beverly MacGorman	Susan Neusch	Lina Reiss
Richard & Joyce Kopacz	Carmen Madrazo	New Providence Fuel	James & Samantha Robertson
Michele Fabrizio & Robert Kopech	Wayne & Beth Madsen	Roger & Joyce Nussbaum	Dianne Robins
Kathy Korab	Dipak & Manisha Makwana	NYU Langone Health	Peter Rogers
Howard & Jodie Kornfeld	Charles & Janet Mallon	Brogan & Christienne O'Connor	Robert Ross
Kara & John Kraeutler	Ford Fowler Wealth Management	Mortimer & Kathleen O'Shea	Sean & Linda Ross
Beth Kramer	Susan Manning	Thomas & Jacalyn Ostroski	Herbert Rottenberg
Jayne & Eugene Kredatus	Jennifer Manns	Shelly Ozdamar	Howard & Joan Rudominer
Arnold & Roberta Krumholz	Margaret Marran	Stephen Pagano	Susan Santomassimo
Joseph & Christine Kujda	Brandon & Jessica Martindale	The Pampered Chef	Barry & Linda Scher
Matthew & Jacqueline Kujda	Michael & Anne Marie Martinelli	Eleanor I. Pappky	Lynn Schiller

Susan Mendillo & Paul Schumacher	Louis Venezia	Gina Barrett	Caitlin Danberg
Nancy V. Schumann	VFW Auxiliary Post 2179	Michelle Katz & Michael Beck	Robert & Lisa Davis
Syed & Nishatul Shakil	Christopher & Colleen Vicidomini	Paola Belardo	Margaret DeMarco
Robert G. Sheppard	Louis & Dorothy Vicidomini	Marat & Larisa Belman	Mark Deters
Jay & Rakhee Sheth	Louis J. Vicidomini	Avi & Cyndi Berger	Gloria & Deutsch
Paul & Patricia Shorrock	Melvin & Martha Vigman	Shulamith Berger	Rosalinda DiDonato
Thomas Adams & Amy Showfety	Lorraine Volpe	Alex & Kaitlin Bierce	Richard & Susan Diegnan
Michael & Kerin Sidlowski	Pamela M. Volpe	Lynn Bilman	Constance Dillard
Jennifer & Douglas Sikora	Charles & Judith Wagner	Lynn Bobb	Marlene DeRoo Dolan
Mark Flinn & Melanie Simon	Melinda Waskow	Lucille Boggio	Evan & Lisa Druckman
Stanley & Eileen Smith	David & Emily Wexler	Edward & Lillian Borrone	Ryan & Aubrey Dunn
SPAN/Statewide Parent Advocacy Network	Debra A. Woerner	Theodore & Mackenzie Breitowich	Elfie & Jamie Eisman
Joanne Spigner	Rebecca Wollman	John & Janet Bruzzi	Peter & Helen Engel
Amy Stack	Steve & Geraldine Xydas	Paul Burrowes III	Kerry Failla
Amy Stuart	Darren & Andrea Zagarola	Bruce Bursey	Mauro & Frances Fanelli
Robert & Karen Sugrue	Cara Zimmerman	Thomas Cabarle	James & Joyce Fenton
Thomas J. Swartz III		Judith A. Campbell	Joanna Mintzer & Donald Ferrell
Danielle Van Syckel	Associate - \$1-99	Oscar Torres & Angela Castaneda	Steven & Amanda Ford
Susan & Douglas Sylva	Rebecca Altabe	Keith & Catherine Cerra	MaryAnn Fraser
Scott & Missy Tannen	John A. Anderson	Jose Danoy & Denise Chase	Heather Freeman
Masonic Temple	Jacques & Kathleen Andre	Debajyoti & Smee Chatterji	Sheri Gatanas
Nancy Tagle & Kelly Thelander	Allison Angel	Lori Chen	Christopher & Laurie Gerard
Jennifer W. Thomas	Anonymous	Margaret Cimboric	Louis & Joy Goldstein
Samuel & Margie Ticknor	Anonymous	Todd Lotcpeich & Jocelyn Coalter-Lotcpeich	Charlene Gorhan
Nina Tiger	Uzo & Treena Arinzeh	Cheryl Collier	Cheryl Grabowski
Thomas & Kathryn Tobitsch	Laura Smith & Christian Arnold	Robert & Bianca Conigliaro	Jessica Griffin
Maryle Tomasi	Andrew & Mary Ann Aron	Kathleen & Tom Cotter	Candy Grossman
Joan Triano	Joseph A. Augusta	William Cromarty	Andrew & Melissa Hacker
Salvatore Trincerì	Susan Baker	Merrilee Currier	H. Ben & Linda Hander
University Hospital	John & Nicole Baluk	Ryan Daly	Elisabeth Haney

Sharon A. Hartwig

Robert & Astrid Hasbrouck

Michael Hayes

Gary & Maria Hayner

HealthTrust Purchasing Group

Leslie E. Herman

Mark Heuvelman

HLAA-Essex County Chapter

Bradley & Jennifer Hoffman

Richard & Elizabeth Howe

Pratik Patel & Niyati Jogani

Johnson & Johnson

Allison Kacarevic

Laurence Kemp

Alison Kocaj

Marguerite Koopman

Amy Kostick

Margaret Kovach

Marietta Kraeutler

Kathleen & Roman Kuzan

Robert & Rita LaBrecque

Craig LaCaruba

Antonia Lauber

Marcy Lechner

Bill & Anna Lee

Stuart & Laurie Leitner

Tracy Link

Pedro & Maria Lopez

John & Judith Lutolf

Anthony Mahajan

Kathryn Mangano

Elizabeth Manning

Lanisse Marulanda

Kevin Marusic

Michael & Erin McEvoy

Paul Sears & Kathleen McGarvey

Kathleen McGeough

Rita McWatters

Stephen & Alanna Menoutis

Rebecca Mollica

Jeffrey & Irene Morrison

Lance Morrow

Bakehouse by Joe Murphy

Virginia Neumann

Rob & Eva Nies

Matthew & Jenny Noonan

John & Mary Ellen O'Boyle

Kristin O'Connor

George & Melissa Olekson

Regina Olekson

Darwin Castillo & Carmen Ordonez

Nilesh & Dipti Patel

Vernon & Nancy Paulson

Constance Pellegrino

Lawrence & Sarah Pemberton

Sachin Apte & Chhaya Pendse

Ilene & Louis Perl

Sheila Phelan

Kim Pistner

Ann Polimeni

Bruce & Gwendolyn Preston

Francesca Pugliese

Joseph & Kimberly Regateiro

Brenda Rhodes

Susan Rigante

Kristen Roleke

Jeremy & Erica Rosenfeld

Alexandra Rosenthal

Katherine Rossi

Eric & Sara Rubel

Chad & Kristy Rubin

Paula Rudolph

Harold & Sharon Russo

Mary Saicini

Carlee Schiller

Richard & Catherine Schroeder

James & Dawn Schworn

Henry Engroff & Beth Scully

Steve & Rebecca Shaiman

Penn & Marilyn Shelley

Uto Shinohara

Ernie & Jill Slovon

Debra Smith

Aqsa Sorathia

Gregory Spath

Megan Stefanidis

Steven Stuart

Judy D. Sturdevant

Mahali & Paul Tankard

Dawn Timm

Barbara Tofani

Hai Lam & Trinh Tran

Louis & Louise Tuorto

Lisa Turiel

Clark & Sally Valentiner

Balaji & Jaya Venkiteswaran

Verizon Foundation

Brian & Eileen Vesey

Carol & Carmela Vitale

Michael & Sibylle Wallace

Josh Ward

Mary Ellen Weinhover

Patrick & Gilda Whipp

Richard & Lois Jean Wortman

Courtney Zeidman

Victor & Patricia Zirul